

STRATUS OCT
Retinal Thickness Tabular Output Report - 4.0.5 (0076)



Pereira, Agostinho Oliveira

Scan Type: Fast Macular Thickness Map

Scan Date: 3/18/2013

DOB: 7/9/1952, ID: 14760, Male

Scan Length: 6.0 mm

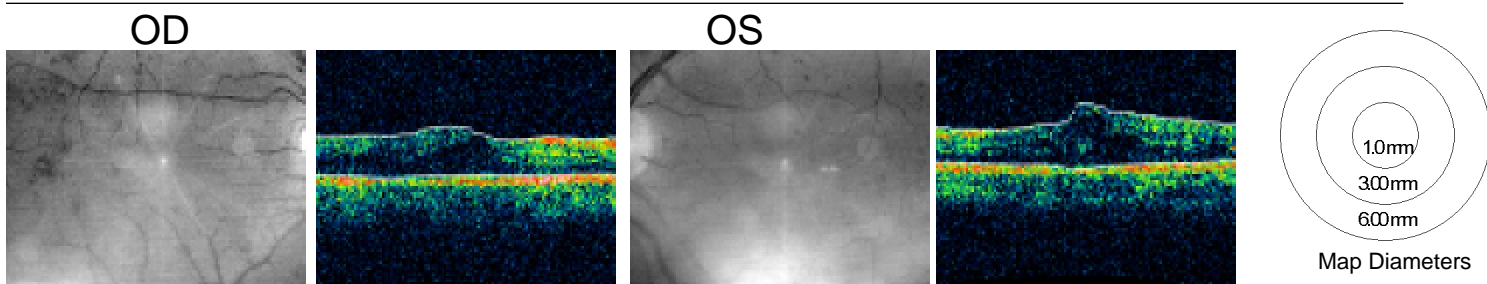

Signal Strength (Max 10)	5	Signal Strength (Max 10)	5
Analysis Confidence Low			

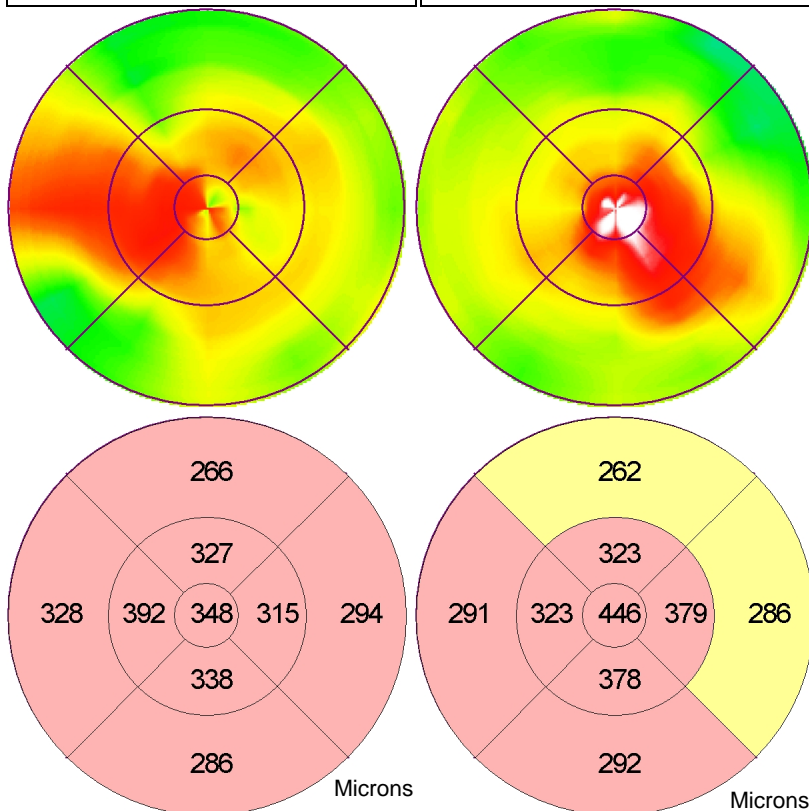

	Parameter	OD	OS	Diff (OD-OS)
Thickness	Foveal minimum	339	501	-162
	Fovea	348	446	-98
Average Retinal Thickness (microns)	Temporal inner macula	392	379	13
	Superior inner macula	327	323	4
	Nasal inner macula	315	323	-8
	Inferior inner macula	338	378	-40
	Temporal outer macula	328	286	42
	Superior outer macula	266	262	4
	Nasal outer macula	294	291	3
	Inferior outer macula	286	292	-6
	Superior/Inferior outer	0.930	0.897	0.033
	Temporal/Nasal inner	1.244	1.173	0.071
	Temporal/Nasal outer	1.116	0.983	0.133
Volume (cubic mm)	Fovea	0.273	0.351	-0.078
	Temporal inner macula	0.616	0.595	0.021
	Superior inner macula	0.514	0.508	0.006
	Nasal inner macula	0.496	0.508	-0.012
	Inferior inner macula	0.532	0.594	-0.062
	Temporal outer macula	1.741	1.52	0.221
	Superior outer macula	1.412	1.393	0.019
	Nasal outer macula	1.561	1.545	0.016
	Inferior outer macula	1.52	1.551	-0.031
	Total macula volume	8.668	8.568	0.100

OD	Scans used	1, 2, 3, 4, 5, 6	OS	Scans used	1, 2, 3, 4, 5, 6
-----------	------------	------------------	-----------	------------	------------------

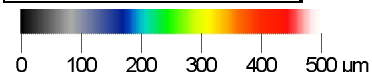
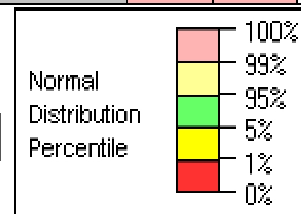

Signature: _____

Physician: Leite & Leite - Microcirurgia Ocular Lda